



# Camp Gurmat 2024

Information Session, Dec 20<sup>th</sup> 2024

---

# Agenda

- Pre-camp
- Check-in Day
- During the Camp
- Check-out
- Q&A

# Camp Gurmat 2024

- 5-Day residential outdoor retreat
- **Check-in:** 1-3 pm Dec 26<sup>th</sup>, 2023
  - Cabin Volunteers Checkin at Noon
- **Check-out:** Noon Dec 31<sup>st</sup>, 2023
- **Camp Theme:** Hanne Hanne Pathshahi
- **Classroom Activities:**
  - Gatka, Keertan, Tabla, Workshops
- **Outdoor Activities:**
  - Canoeing, Wall Climbing, Ziplining, Camp fire, Group Performances and more
- **Foods**
  - Vegetarian meal catered by the Camp site. Sangat Sponsored langar on selected days.



Camp financial, old pictures, past booklets etc. are all posted on the website. Please check it out.



---

# Pre-Camp



# Things to do before Camp

1. Check out the **Packing List**.
2. **Check out** FAQs on the Camp Gurmat website ([FAQ's | Camp Gurmat](#))
3. **Label** all removable parts of the instrument
4. **Practice**: Ardas and Theme Shabad (reading) at Home
5. Checkout: Camper Resources including Booklet online  
[Documents: Campers Aid and Other Files | Camp Gurmat](#)



# Camper's Packing Checklist

<https://www.campgurmat.org/what-to-bring>

## What to Bring

- ✓ Twin-size bed Sheet, Comforter, and Pillow
- ✓ Harmonium/Tabla (tagged with Student's Name)
- ✓ Kesri or Blue Dastar for boys
- ✓ Kesri or Blue Chunis/Dastar for girls
- ✓ Jeans, sweats, or long pants
- ✓ Socks, Undergarments
- ✓ Two pairs of sturdy shoes
- ✓ Toiletries (Soap, Toothpaste, Toothbrush, etc.)
- ✓ Towel & Wash cloth, or Tissues
- ✓ Heavy jacket (for outdoor)
- ✓ Winter Gloves
- ✓ Flashlight, Rain coat and/or Umbrella
- ✓ Laundry bag for dirty clothes
- ✓ Long sleeve shirts, sweat shirts, or sweaters

## Not to Bring

- ✗ Gaming or Video Devices
- ✗ Lanterns
- ✗ Candles
- ✗ Firecrackers
- ✗ Jewelry
- ✗ Makeup
- ✗ Other expensive belongings



ਰਾਗੁ ਕਾਨੜਾ ਮਃ ੪

ਪਉੜੀ ॥

ਪੰਚੇ ਸਬਦ ਵਜੇ ਮਤਿ ਗੁਰਮਤਿ ਵਡਭਾਰੀ ਅਨਹਦੁ  
ਵਜਿਆ ॥

ਆਨਦ ਮੂਲੁ ਰਾਮੁ ਸਭੁ ਦੇਖਿਆ ਗੁਰ ਸਬਦੀ ਗੋਵਿਦੁ  
ਗਜਿਆ ॥

ਆਦਿ ਜੁਗਾਦਿ ਵੇਸੁ ਹਰਿ ਏਕੇ ਮਤਿ ਗੁਰਮਤਿ ਹਰਿ ਪ੍ਰਭੁ  
ਭਜਿਆ ॥

ਹਰਿ ਦੇਵਹੁ ਦਾਨੁ ਦਇਆਲ ਪ੍ਰਭ ਜਨ ਰਾਖਹੁ ਹਰਿ ਪ੍ਰਭ  
ਲਜਿਆ ॥

ਸਭਿ ਧੰਨੁ ਕਹਹੁ ਗੁਰੁ ਸਤਿਗੁਰੁ ਗੁਰੁ ਸਤਿਗੁਰੁ ਜਿਤੁ ਮਿਲਿ  
ਹਰਿ ਪੜਦਾ ਕਜਿਆ ॥੭॥

ਸ੍ਰੀ ਗੁਰੂ ਗ੍ਰੰਥ ਸਾਹਿਬ ਜੀ - ਅੰਗ ੧੩੧੫

---

# Check-in Day

A photograph of a room with wooden bunk beds and a wooden door. The room has a wooden ceiling and a wooden door. The bunk beds are arranged in rows, and the door is open. The text "Check-in Day" is overlaid on the image.



# Collin County Adventure Camp





# Location



1 Check-In Here

RAM RAUNI

3 Unload Baggage here

2 Instruments Here

DARBAR SAHIB



# Check-in

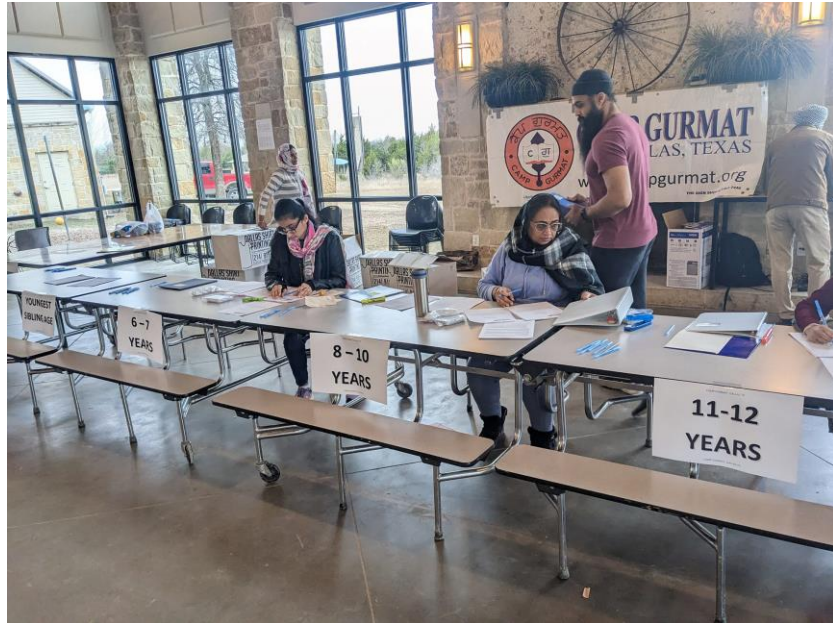

## Check-In Procedure

1

**Date:** December 26th  
**Time:** Noon – 2:00 PM

**Address:**  
YMCA Collin County Adventure Camp  
1180 W Houston St,  
Anna, TX 75409



2

**Drive up to the Dining Hall** of Collin County Adventure Camp to check in.

*(Refer to the map attached to locate the Dining Hall at Camp site)*



3

**DO NOT UNLOAD.**

First, locate the registration table inside the Dining Hall



4

**Report at the Check-In Table (and Medical Station)**



Registration Form Complete   
Parental Consent and Release Form   
Medical Insurance Information   
Zip Lining Waiver   
Campsite Consent Form   
Any Fees Dues   
Receive Camper's Binder & Bunga Assignment   
Meet medical staff, if required

5

**Move to Cabin:**

Unload all of the camper's belongings, proceed towards camper's assigned cabin, and meet with cabin volunteer and counselors.

Bed assignment is first come, first serve. Please pick your desired spot and arrange the fitted sheet, blanket, and comforter on the mattress.



6

**Welcome & Introduction:** Leave all your belongings in the cabin and Walk/Drive back, along with your camper, to the Dining hall for Welcome and Introduction starting at 3:00 PM.

7

**After the completion of the Welcome session, parents are requested to leave the campsite.**



# ਬੁੰਗੇ (Bungae - Huts)

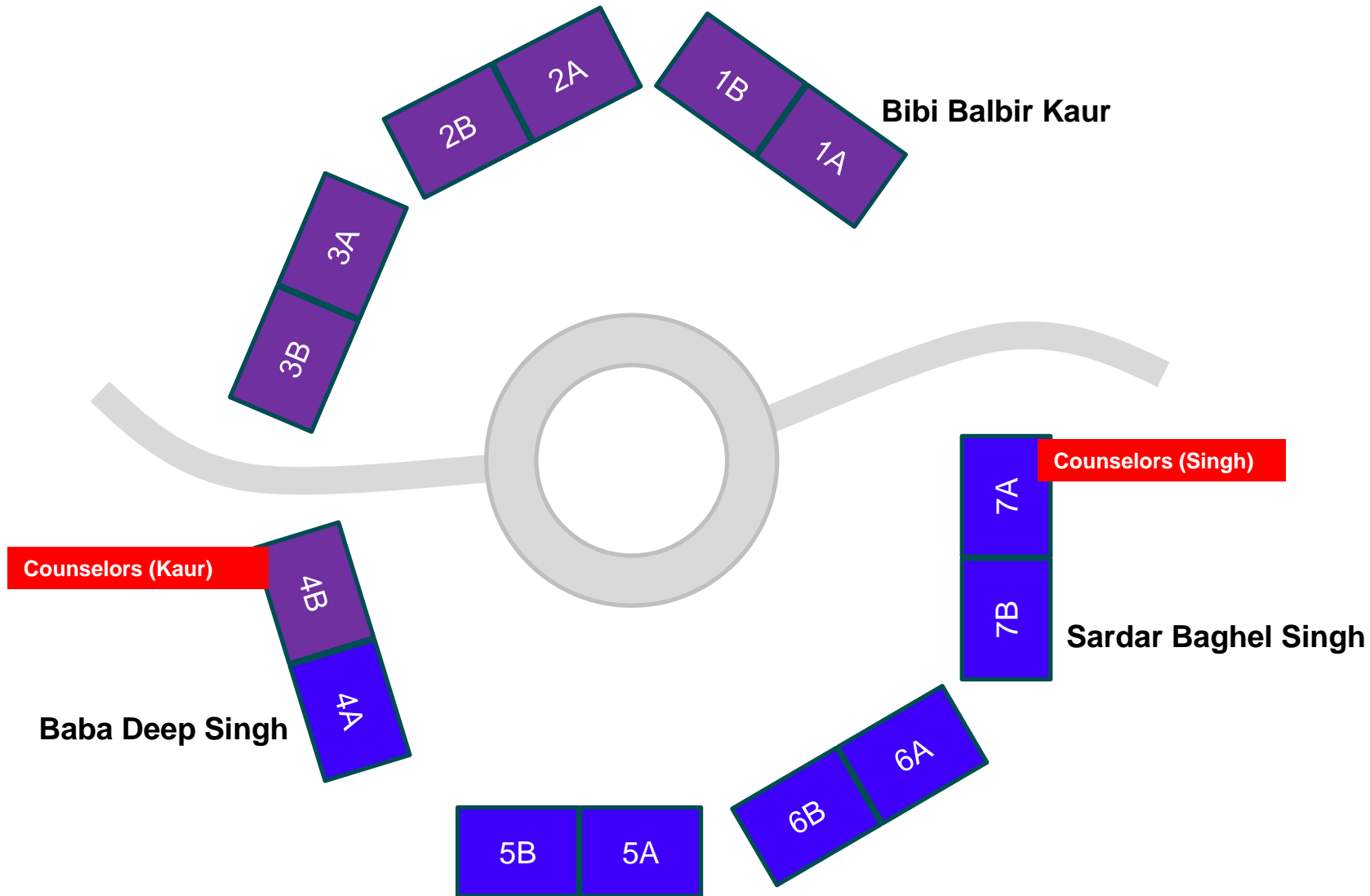



# During the Camp



# When Camp is in-session

1. Visitation to the Campsite is restricted. Please call (214)601-7249 if there is a medical or other family emergency
2. Give Cabin volunteers a chance to work with your camper
3. Security Check is performed nightly
4. In the event of sickness, the medical team onsite will make recommendations if a camper can/cannot stay at the Camp Site.





# Darbar Sahib





# Deg Sewa – Prep and Distribution





# Transportation ਖੜੁਕਾ











**Morning Prakash Sewa**

**Gatka – Quila Jamrud**







## Outdoor





---

# Check-out Day

---



# Check-Out

## Check-Out Procedure

- 1** **Date:** December 31st  
**Start:** 9 AM to 1 PM  
*[Request parents to attend diwan and checkout after Lungar]*

**Address:**  
YMCA Collin County Adventure Camp  
1180 W Houston St,  
Anna, TX 75409



- 2** **Arrive for Special Morning Divan:** Arrive at the campsite for special Morning Divan, Gatka Performance, followed by Lungar.

*(Refer to the map attached to locate the Divan Hall at Camp site)*



- 3** **Camper Sign out:** Sign out your child with Bunga volunteer. This is for the safety of all of our campers.



**Note:** The person picking up your child MUST be listed on the Registration Form.

### **EARLY DEPARTURES:**

We strongly discourage the removal of your child from camp for any reason, unless it is a real emergency. In the event of an emergency, please call the camp office at **(214)601-7249**.





---

# Theme

the  
Y  
HONESTY

YMCA  
YOUTH  
STARTS  
HERE

YMCA  
YOUTH  
STARTS  
HERE

YMCA  
YOUTH  
STARTS  
HERE

Y  
YOUTH  
STARTS  
HERE

Y  
YOUTH  
STARTS  
HERE

Y  
YOUTH  
STARTS  
HERE

Y  
YOUTH  
STARTS  
HERE

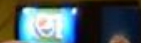

# Class Topics

	Scope	Sakhiyaan to confirm Spirit of Sovereignty
<b>Phase-1 (1715-1739)</b>	Banda Singh Bahadur Bhai Tara Singh Vaan Nawab Kapur Singh Bhai Mani Singh	Shahidi of Banda Singh Bahadur Bhai Tara Singh Vaan atte Singhaan dee Shahidi Khalsa Enters Lahore Dresses as Haideri Army ...
<b>Phase-2 (1740-1753)</b>	Bhai Sukha Singh Mehtab Singh Nathu Khaira Bhai Taru Singh Chota Ghalughara	How Khanu described Singh to Nadhir Shah How Massa Rangad was punished Natha Khaira ultimate sacrifice to save Rai Singh Mir Mannu seeking help from Khalsa – punishing Lakhpat Rai Mir Mannu loosing to Abdali and seeking revenge from Khalsa Sprit of Singhanian under Mir Mannu
<b>Phase-3 (1753-1762)</b>	Vadda Ghalughara Jassa Singh Ahluwalia	Story of punishing Jaspat Rai Story of Shahi Pehra at Amritsar Sahib – Challenge ...
<b>Phase-4 (1763-1769)</b>	Sardar Charat Singh	Charat Singh and Jassa Singh ne Lahore Lutiya 1765 Sikhaan ne Vaisakhi Amaritsar Sahib manayee Confronting Abdali Head on 1768 Failed Abdali's attack



# Organizing Campers

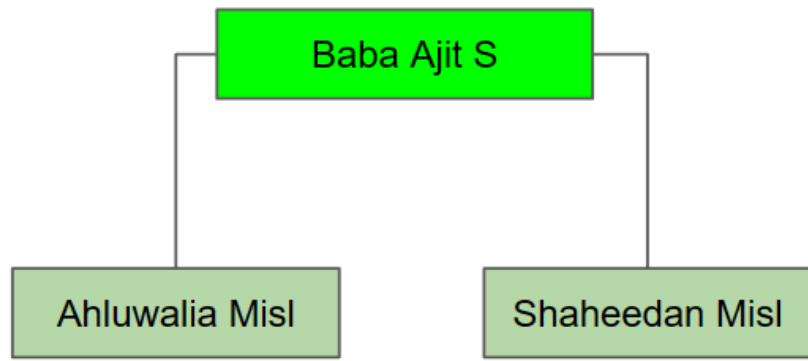
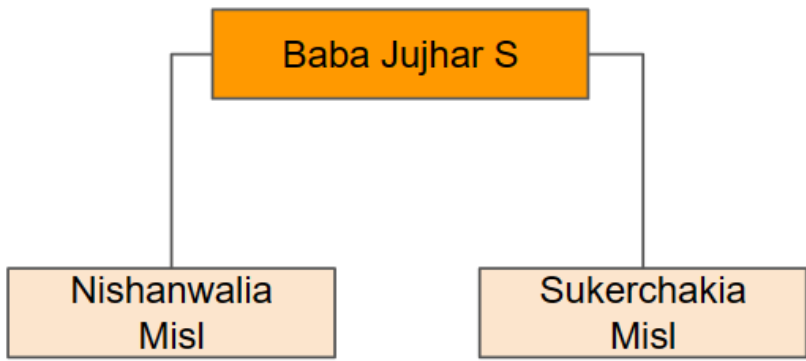
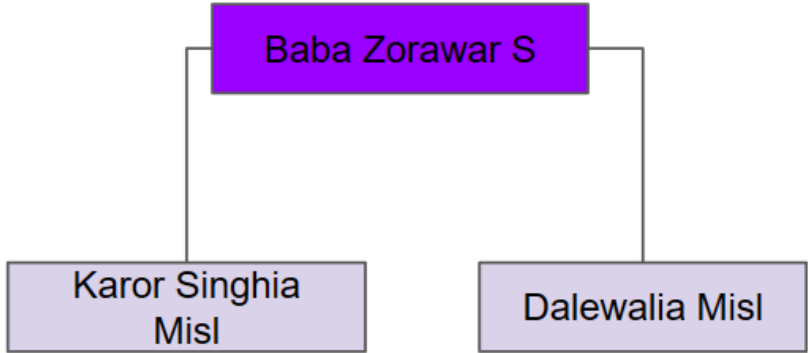
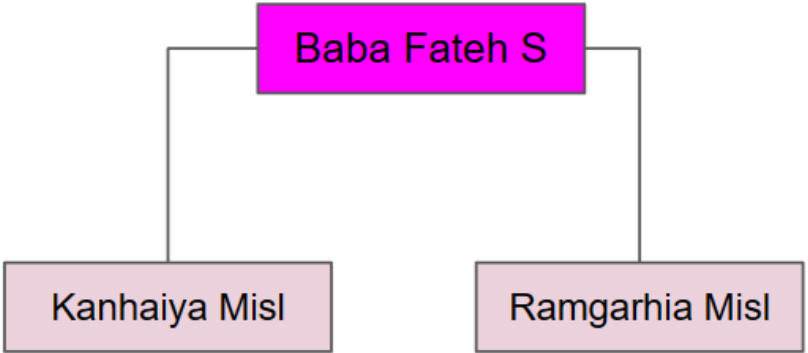

# Resources

1. [Camp Booklet](#)
2. [Camp Kirtan Book](#)
3. [Daily Schedule](#)
4. [Camper Aid](#)





Search...

Sign In

Home About Us Camp Shop Resources Donate Contact Us

Files & Folders

Search 'Files & Folders'...

<input type="checkbox"/>	Item name	Views	Favorites	↑↓
<input type="checkbox"/>	 Theme - Hanne Hanne Pathshahi 4 items	1	☆ 0	⋮
<input type="checkbox"/>	 Theme: Hari Singh Nalwa 5 items	0	☆ 0	⋮

Tahir Iqbal



# Q&A

Non-profit 501(c) (3) organization | [www.CampGurmat.org](http://www.CampGurmat.org) | (214)601-7249 | [info@campgurmat.org](mailto:info@campgurmat.org)